

Newcastle Lymphoedema Clinic

Treatments and Education

"All Swell That Ends Swell"

Swelling - Fluid - Scars



TREATING

(to prevent infection, hasten healing & reduce limb size)

All Cosmetic Post Surgery
Cancer Surgery
Lymphoedema
Lipoedema
Leg Ulcers
Knee Replacements
Vein Problems
Scar Management

- * Lymphoedema Products Store
- * Supplier of Reid Sleeve Compression Garments and Lymphoderm Lotion and Body Wash
- * Latest Technology Equipment
- * Health Fund Rebates Available
- * No Referral Necessary
- * Front Door Parking
- * Lymphatic-Friendly Diet Book

Kristin Osborn

28 Cathrine Street Kotara South NSW 2289

Ph/Fax: (02) 49207010

newlymphclinic@bigpond.com

www.newlymphclinic.com.au

Newcastle Lymphoedema Clinic

Treatments and Education

"All Swell That Ends Swell"

Swelling - Fluid - Scars

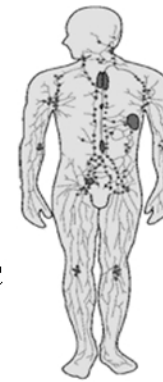

TREATING

(to prevent infection, hasten healing & reduce limb size)

All Cosmetic Post Surgery
Cancer Surgery
Lymphoedema
Lipoedema
Leg Ulcers
Knee Replacements
Vein Problems
Scar Management

- * Lymphoedema Products Store
- * Supplier of Reid Sleeve Compression Garments and Lymphoderm Lotion and Body Wash
- * Latest Technology Equipment
- * Health Fund Rebates Available
- * No Referral Necessary
- * Front Door Parking
- * Lymphatic-Friendly Diet Book

Kristin Osborn

28 Cathrine Street Kotara South NSW 2289

Ph/Fax: (02) 49207010

newlymphclinic@bigpond.com

www.newlymphclinic.com.au

Newcastle Lymphoedema Clinic

Treatments and Education

"All Swell That Ends Swell"

Swelling - Fluid - Scars

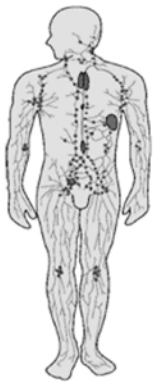

TREATING

(to prevent infection, hasten healing & reduce limb size)

All Cosmetic Post Surgery
Cancer Surgery
Lymphoedema
Lipoedema
Leg Ulcers
Knee Replacements
Vein Problems
Scar Management

- * Lymphoedema Products Store
- * Supplier of Reid Sleeve Compression Garments and Lymphoderm Lotion and Body Wash
- * Latest Technology Equipment
- * Health Fund Rebates Available
- * No Referral Necessary
- * Front Door Parking
- * Lymphatic-Friendly Diet Book

Kristin Osborn

28 Cathrine Street Kotara South NSW 2289

Ph/Fax: (02) 49207010

newlymphclinic@bigpond.com

www.newlymphclinic.com.au